

Bb Conductor

Heart of Oak

Traditional

Part A

Part B

Part C

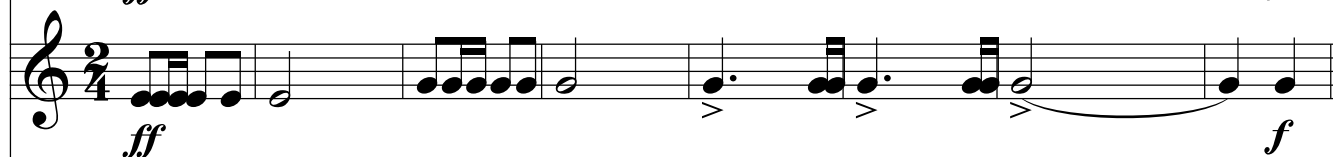

Part D

9 A

A

A

A

33

f *f* *f* *f*

E E E E

1 2 1 2 1 2 1 2

4

> > > >

Flute
Part A

Heart of Oak

Traditional

Flute
Part B

Heart of Oak

Traditional

Rehearsal marks A, B, C, D, and E are indicated by boxes above the staff. Measure numbers 11, 21, 31, and 41 are also present.

Flute
Part C

Heart of Oak

Traditional

Dynamic markings include *ff* (fortissimo), *f* (forte), *mp* (mezzo-piano), and *f* (forte).

Section markers A, B, C, D, and E are placed above the staff lines.

Rehearsal marks (double bar lines with repeat dots) are present at measures 21 and 31.

Flute
Part D

Heart of Oak

Traditional

Key features of the score include:

Rehearsal marks are indicated by boxes labeled A, B, C, D, and E. Dynamics include *ff* (fortissimo), *mp* (mezzo-piano), and *f* (forte).

Clarinet
Part A

Heart of Oak

Traditional

11

21

41

ff

f

mp

A

B

C

D

E

Clarinet
Part B

Heart of Oak

Traditional

Staff 1: *ff* [A] *f*

Staff 2: 11 [B] *f*

Staff 3: 21 [C] *mp*

Staff 4: [D] 31 *ff* [E] *f* 1 2

Staff 5: 41

Clarinet
Part C

Heart of Oak

Traditional

Clarinet
Part D

Heart of Oak

Traditional

5

A

ff

B

f

11

C

mp

21

D

ff

f

E

1

2

31

41

Alto Saxophone *Heart of Oak*

Part A

Traditional

Alto Saxophone Part A of the traditional piece "Heart of Oak". The score is written in treble clef, key of D major (one sharp), and 2/4 time. It consists of five staves of music. The first staff begins with a *ff* dynamic and contains measure numbers 1 through 10. A box labeled 'A' is placed above the staff at measure 8. The second staff starts at measure 11 and contains measures 11 through 20. A box labeled 'B' is placed above the staff at measure 15. The third staff starts at measure 21 and contains measures 21 through 30. A box labeled 'C' is placed above the staff at measure 25. The fourth staff starts at measure 31 and contains measures 31 through 40. A box labeled 'D' with a subscript '31' is placed above the staff at measure 31. A box labeled 'E' is placed above the staff at measure 35. The fifth staff starts at measure 41 and contains measures 41 through 44. Dynamics include *ff*, *f*, and *mp*. The piece concludes with a final double bar line at measure 44.

Alto Saxophone *Heart of Oak*
Part B

Traditional

Alto Saxophone *Heart of Oak*

Part C

Traditional

Alto Saxophone Part C of the traditional piece "Heart of Oak". The score is written in treble clef with a key signature of one sharp (F#) and a 2/4 time signature. The music is divided into five systems, each containing a staff of music. The first system (measures 1-10) begins with a *ff* dynamic and includes a first ending bracket labeled 'A'. The second system (measures 11-20) starts at measure 11 and includes a first ending bracket labeled 'B'. The third system (measures 21-30) starts at measure 21 and includes a first ending bracket labeled 'C'. The fourth system (measures 31-40) starts at measure 31 and includes a first ending bracket labeled 'D' (marked with a 31 below it), a first ending bracket labeled 'E', and two first ending brackets labeled '1' and '2'. The fifth system (measures 41-44) starts at measure 41 and concludes the piece. Dynamics include *ff*, *f*, and *mp*. The score also features various musical notations such as accents, slurs, and repeat signs.

Alto Saxophone *Heart of Oak*

Part D

Traditional

Alto Saxophone Part D of the traditional piece "Heart of Oak". The score is written in treble clef, key of D major (one sharp), and 2/4 time. It consists of five staves of music. The first staff begins with a *ff* dynamic and includes a measure with a boxed letter 'A'. The second staff starts at measure 11 and includes a measure with a boxed letter 'B'. The third staff starts at measure 21 and includes a measure with a boxed letter 'C'. The fourth staff starts at measure 31 and includes measures with boxed letters 'D' and 'E'. The fifth staff starts at measure 41. Dynamics include *ff*, *f*, and *mp*. The piece concludes with a double bar line at the end of the fifth staff.

Trumpet
Part A

Heart of Oak

Traditional

Rehearsal marks are indicated by letters in boxes: A, B, C, D₃, and E.

The piece concludes with a double bar line at the end of the fifth staff.

Trumpet
Part B

Heart of Oak

Traditional

11

21

31

41

A

B

C

D

E

1

2

ff

f

mp

Trumpet
Part C

Heart of Oak

Traditional

The score includes the following elements:

Other markings include accents (>) and slurs throughout the piece.

Trumpet
Part D

Heart of Oak

Traditional

Dynamic markings include *ff* (fortissimo), *f* (forte), *mp* (mezzo-piano), and *f* (forte).

Rehearsal marks A, B, C, D, and E are placed above the staff.

French Horn
Part A

Heart of Oak

Traditional

A

11

21

31

41

ff

f

mp

A

B

C

D

E

1

2

French Horn
Part B

Heart of Oak

Traditional

French Horn Part B of the traditional piece "Heart of Oak". The score is written in 2/4 time with a key signature of one flat (B-flat). The piece is divided into five systems of music, each with a measure number at the beginning of the first staff and a section label in a box above the staff.

French Horn
Part C

Heart of Oak

Traditional

French Horn
Part D

Heart of Oak

Traditional

French Horn Part D of the traditional piece "Heart of Oak". The score is written in 2/4 time with a key signature of one flat (Bb). It consists of five staves of music, with measures numbered 11, 21, 31, and 41. The piece features several dynamic markings: *ff* (fortissimo) at measures 11 and 31, *f* (forte) at measures 15 and 35, and *mp* (mezzo-piano) at measure 25. The score is divided into sections labeled A, B, C, D, and E. Section A is measures 1-10, B is 11-20, C is 21-30, D is 31-40, and E is 41-50. The piece concludes with a final double bar line at measure 50. The notation includes various rhythmic values, accidentals, and articulation marks such as accents and slurs.

Baritone
Part A

Heart of Oak

Traditional

Baritone
Part B

Heart of Oak

Traditional

Key features of the score include:

Dynamic markings include *ff* (fortissimo), *f* (forte), *mp* (mezzo-piano), and *p* (piano).

Baritone
Part C

Heart of Oak

Traditional

Baritone
Part D

Heart of Oak

Traditional

Tuba
Part A

Heart of Oak

Traditional

A

11 *ff* *f* B

21 *mp* C

D₃ E *f* 1 2

41

Tuba
Part B

Heart of Oak

Traditional

11

ff

f

A

21

mp

B

C

D₃

E

1

2

ff

f

41

Tuba
Part C

Heart of Oak

Traditional

11 *ff* **A** *f* **B** *mp*

21 **C** *f* **D** *ff* **E** 1 2

41

Tuba
Part D

Heart of Oak

Traditional

11 *ff* **A** *f*

21 **B** *mp* **C** *f*

31 **D** *ff* **E** *f* 1 2

41

Percussion

Heart of Oak

Traditional

Measure 6: *ff* (fortissimo), marked with an accent (>).

Measure 11: *f* (forte), marked with an accent (>).

Measure 17: *mp* (mezzo-piano), marked with an accent (>).

Measure 23: *f* (forte), marked with an accent (>).

Measure 29: *ff* (fortissimo), marked with an accent (>).

Measure 35: *f* (forte), marked with an accent (>).

Measure 41: The piece concludes with a double bar line.

Bells
Part A

Heart of Oak

Traditional

ff

B

f

11

mp

21

C

f

D₃₁

E

1

2

41

Bells
Part B

Heart of Oak

Traditional

Heart of Oak

Traditional

Part C

ff

A

B

f

11

mp

C

21

D

f

E

31

ff

f

1

2

41

Bells
Part D

Heart of Oak

Traditional

